XK3118T1型(含蓝牙通讯模块)

电子称重仪表

使用说明书

年9月版

- 使用前请仔细阅读本产品说明书
- 请妥善保管本产品说明书，以备查阅

()

2

24

()

:

1.5uV/e
4

6

$\rho_i = 0.5$

30

T20
T20B
T20A

0 40
10 60
6

85 RH
95 RH

!

!

3.1



	1	2	3

3.2

3.3

3.4

3.5

CLEAR-

3.6

			“ ” (Funtion)
			ANL --
			(Power Save) oFF oN onP
		br****	(Baud rate)
		Co *	(Communicate Mode)

“ ”

1	8	23.45kg ASCII =54.3200 -23.45kg ASCII =54.320-
2	8	1
3	14	=0023.45 kg 23.45kg ASCII OD OA
4	14	3

5		<p style="text-align: center;">02 03</p> <p>5 ASCII 'A' ~ 'E' 23.45kg 13.45kg 10.00kg</p> <p>'A' : : GW: 0023.45(kg)</p> <p>'B' : : NW: 0013.45(kg)</p> <p>'C' : : TW: 0010.00(kg)</p> <p>'D' : : 'D'</p> <p>'E' : : 'E'</p> <p style="text-align: center;">02, 03</p>																												
6																														
7	12	<p style="text-align: right;">() 12</p> <table border="1" style="margin-left: auto; margin-right: auto;"> <tr> <td style="text-align: center;">X</td> <td></td> </tr> <tr> <td style="text-align: center;">1</td> <td style="text-align: center;">02(XON)</td> </tr> <tr> <td style="text-align: center;">2</td> <td style="text-align: center;">+ -</td> </tr> <tr> <td style="text-align: center;">3</td> <td></td> </tr> <tr> <td style="text-align: center;">4</td> <td></td> </tr> <tr> <td style="text-align: center;">5</td> <td></td> </tr> <tr> <td style="text-align: center;">6</td> <td></td> </tr> <tr> <td style="text-align: center;">7</td> <td></td> </tr> <tr> <td style="text-align: center;">8</td> <td></td> </tr> <tr> <td style="text-align: center;">9</td> <td style="text-align: center;">0 4</td> </tr> <tr> <td style="text-align: center;">10</td> <td></td> </tr> <tr> <td style="text-align: center;">11</td> <td></td> </tr> <tr> <td style="text-align: center;">12</td> <td style="text-align: center;">03(XOFF)</td> </tr> <tr> <td style="text-align: center;">2 3</td> <td style="text-align: center;">8 9</td> </tr> </table>	X		1	02(XON)	2	+ -	3		4		5		6		7		8		9	0 4	10		11		12	03(XOFF)	2 3	8 9
X																														
1	02(XON)																													
2	+ -																													
3																														
4																														
5																														
6																														
7																														
8																														
9	0 4																													
10																														
11																														
12	03(XOFF)																													
2 3	8 9																													
8	-																													
9	9																													

RS232

3.7

3.8

Err 01	
Err 02	
Err 03	
Err 04	
Err 05	
Err 06	
Err 09	
Err 10	
Err Po	

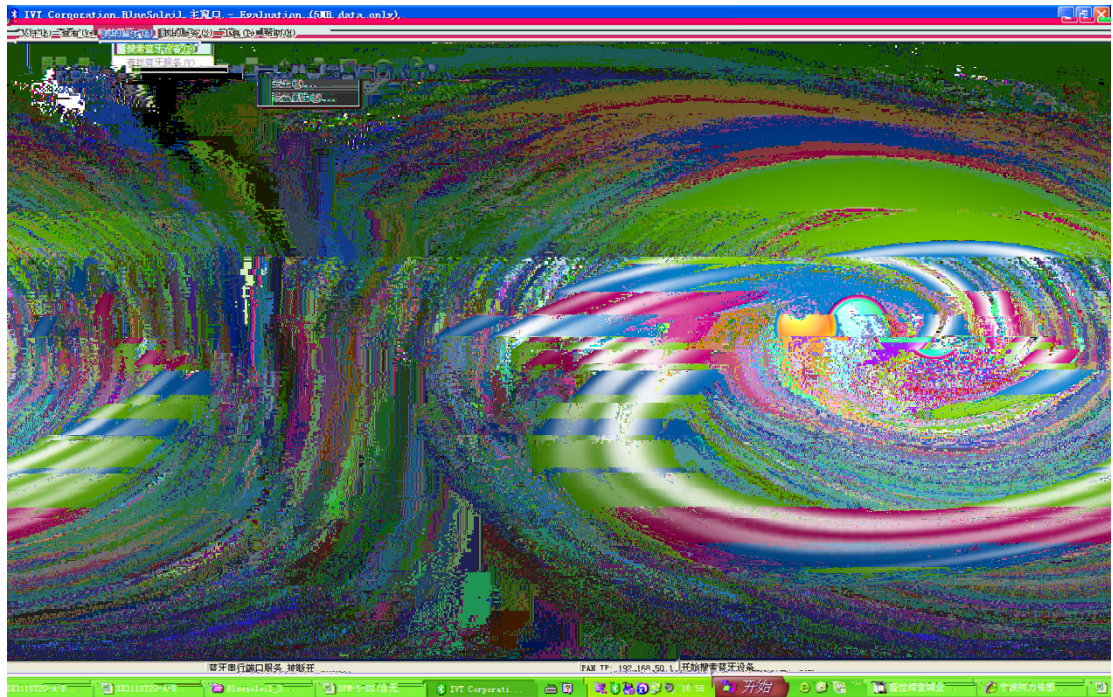

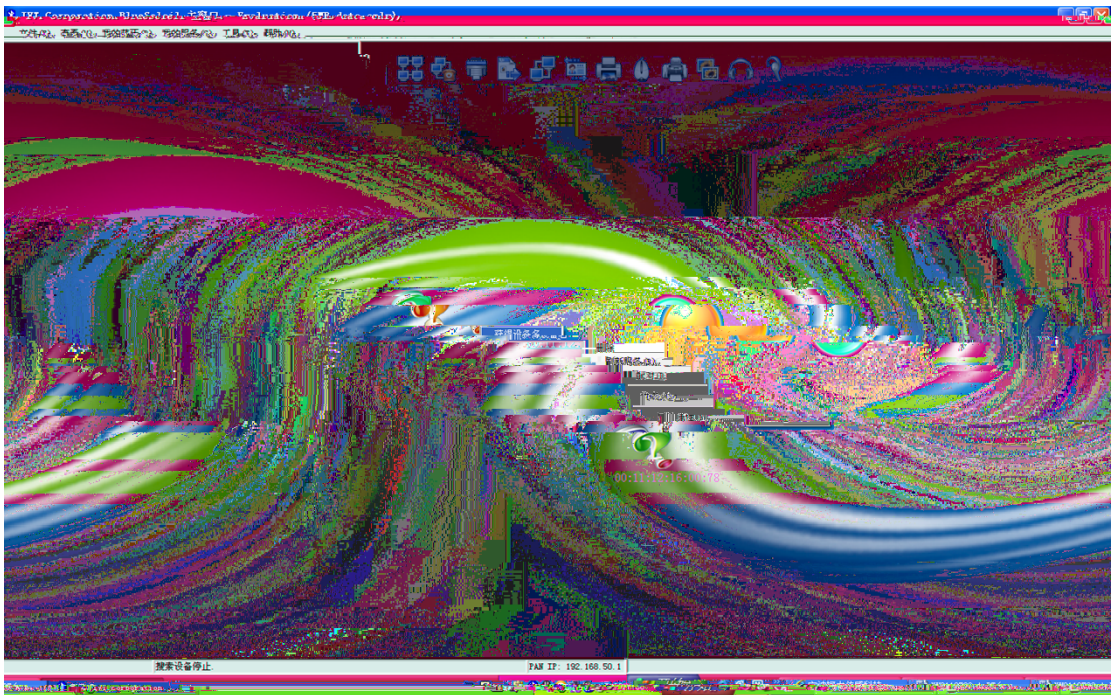
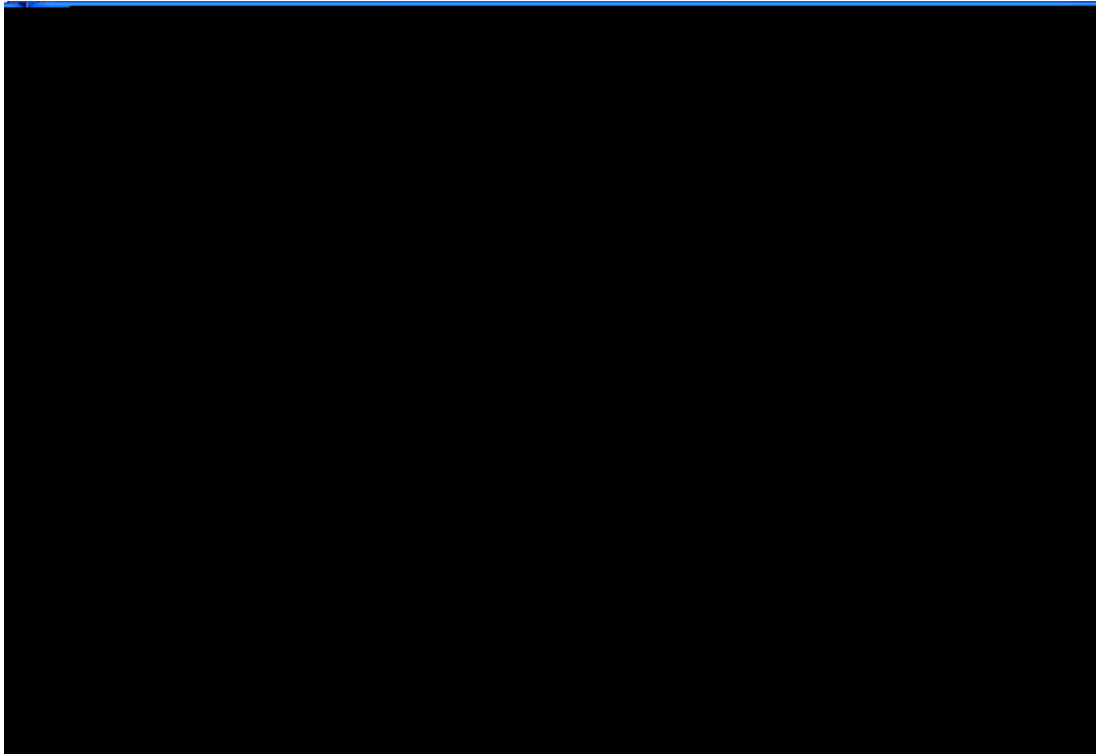

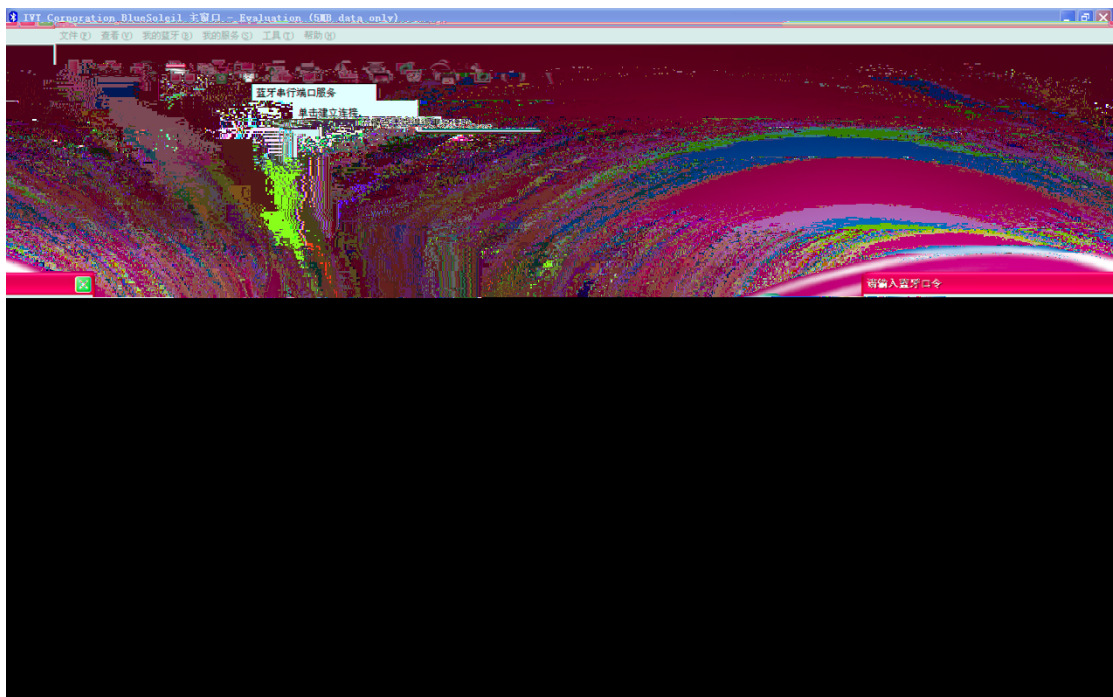
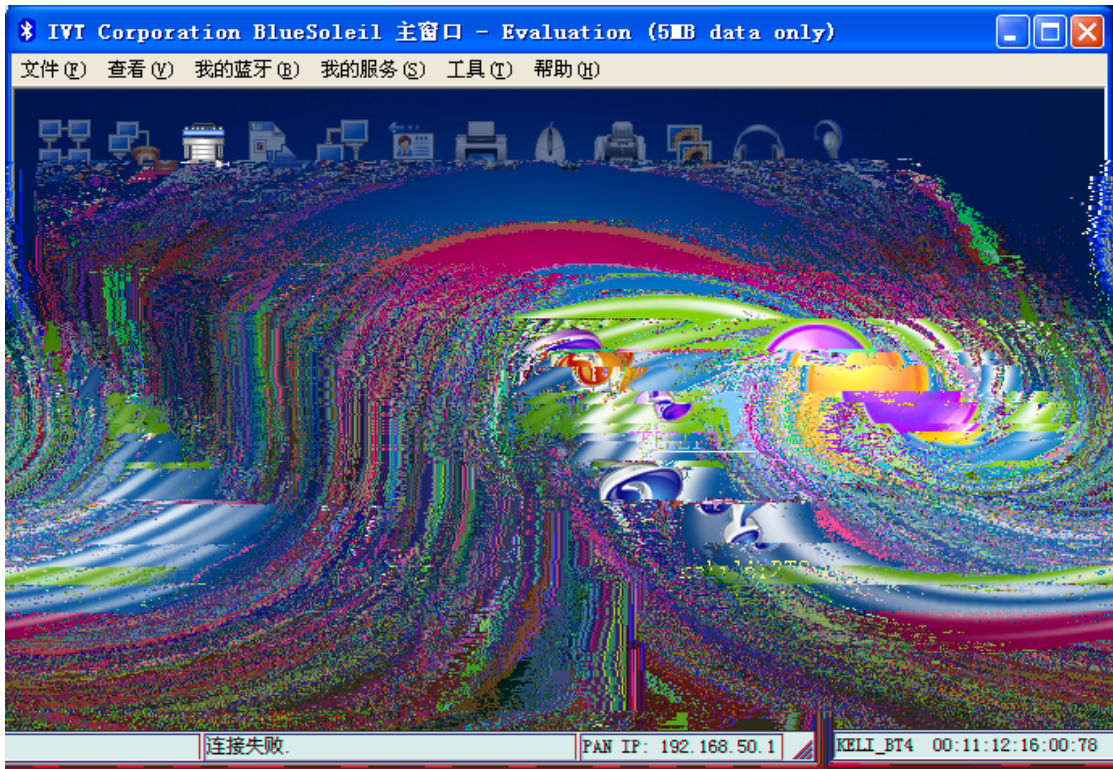

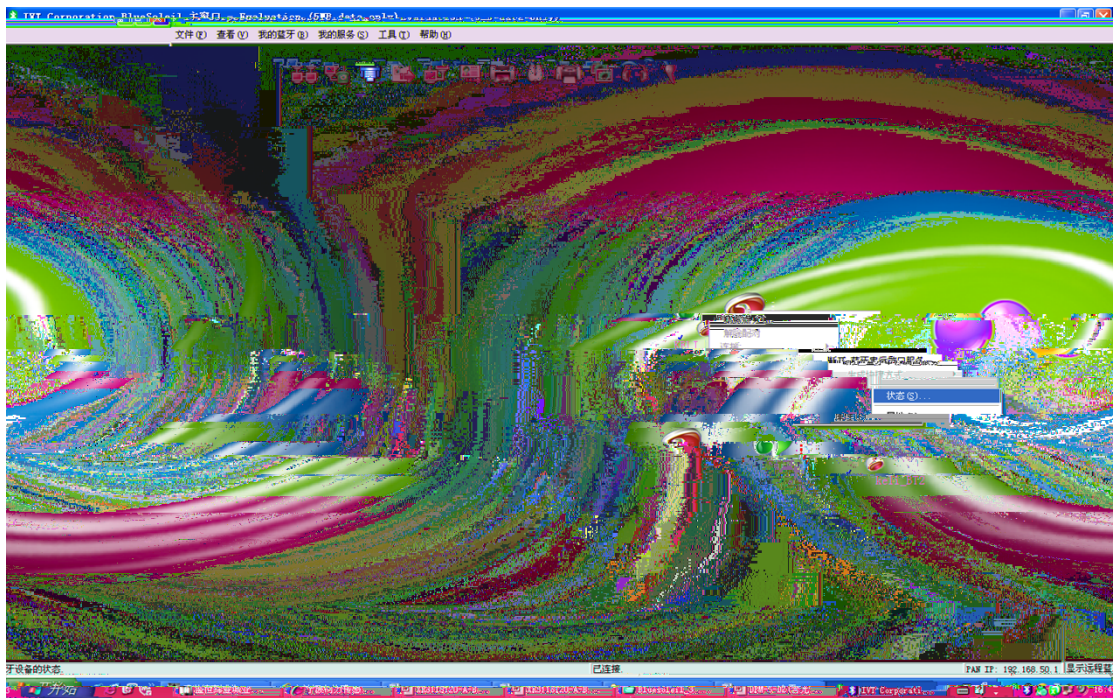
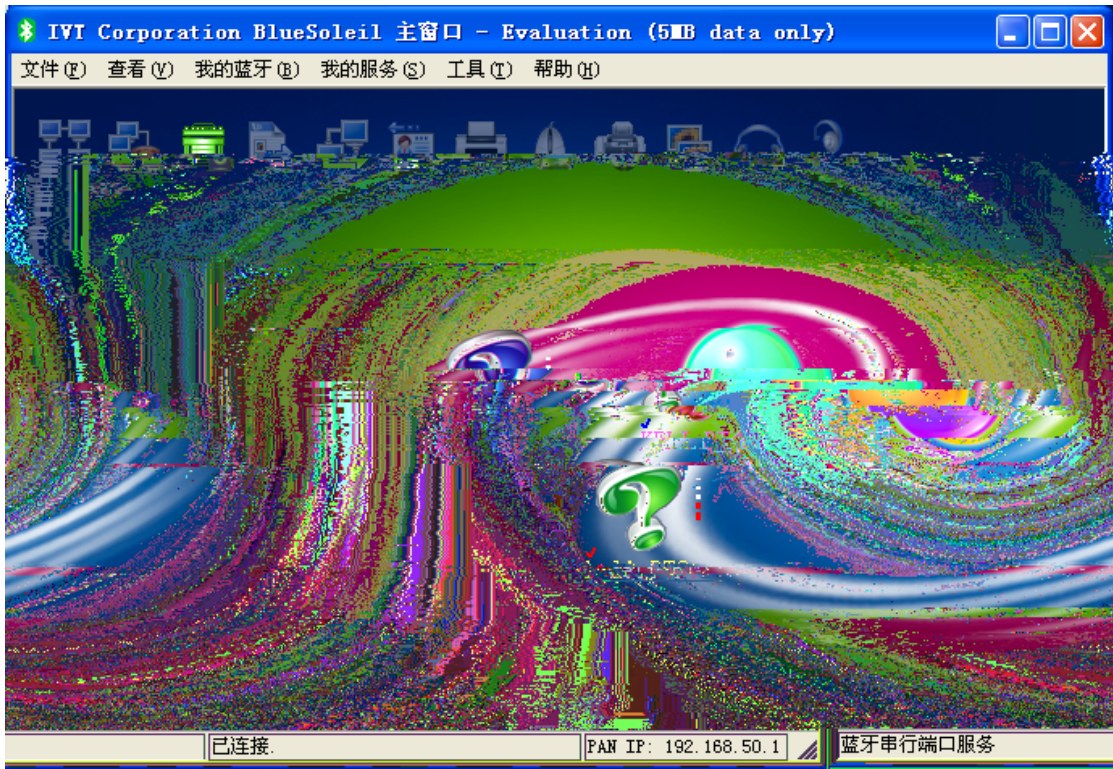

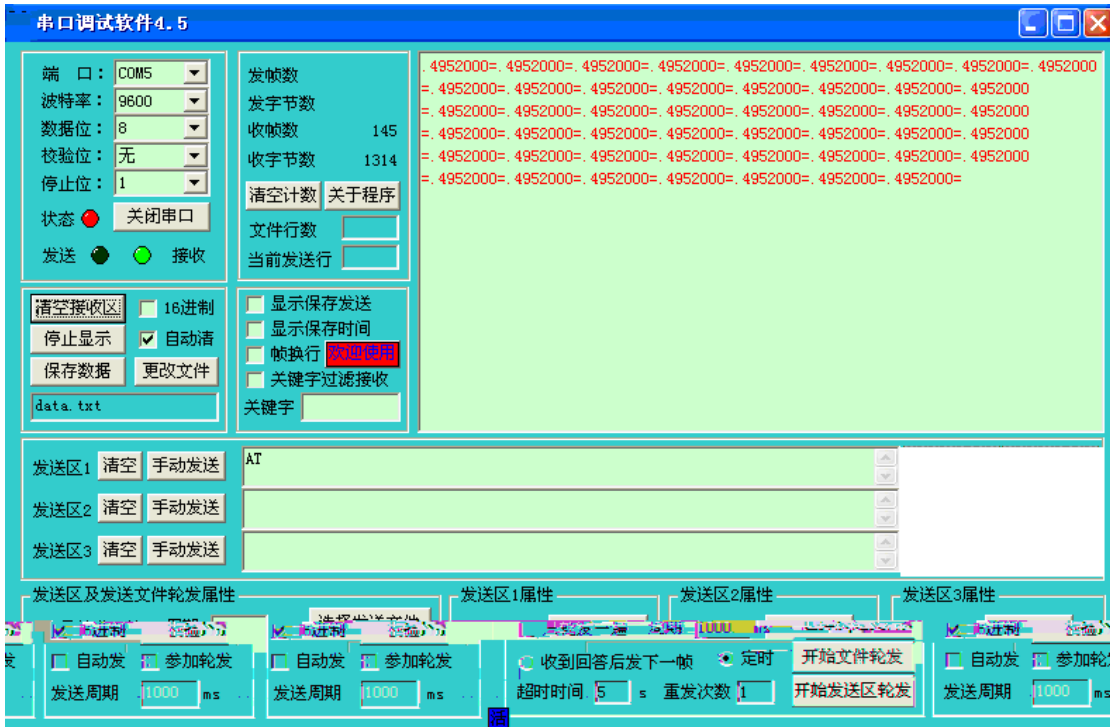
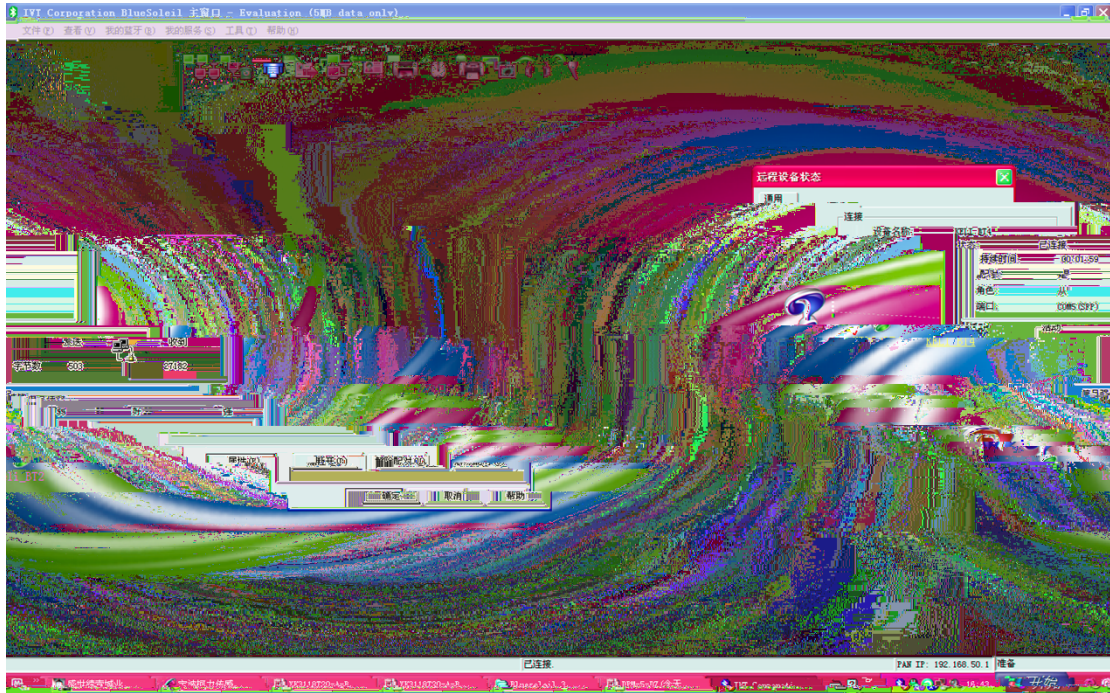

地址: 宁波市江北投资创业园C区 长兴路199号
 服务热线: 400-887-4165
 传真: 0574-87562271
 邮编: 315033
 网址: <http://www.kelichina.com>

XK3118T20-BT XK3118T20B-BT RS232 XK3118T20A-BT

